

Township N. 25 P. 13 E. North of the Twp line Range N. 13 East of the 3rd Principal Meridian
(North West of the Old Indian boundary line)

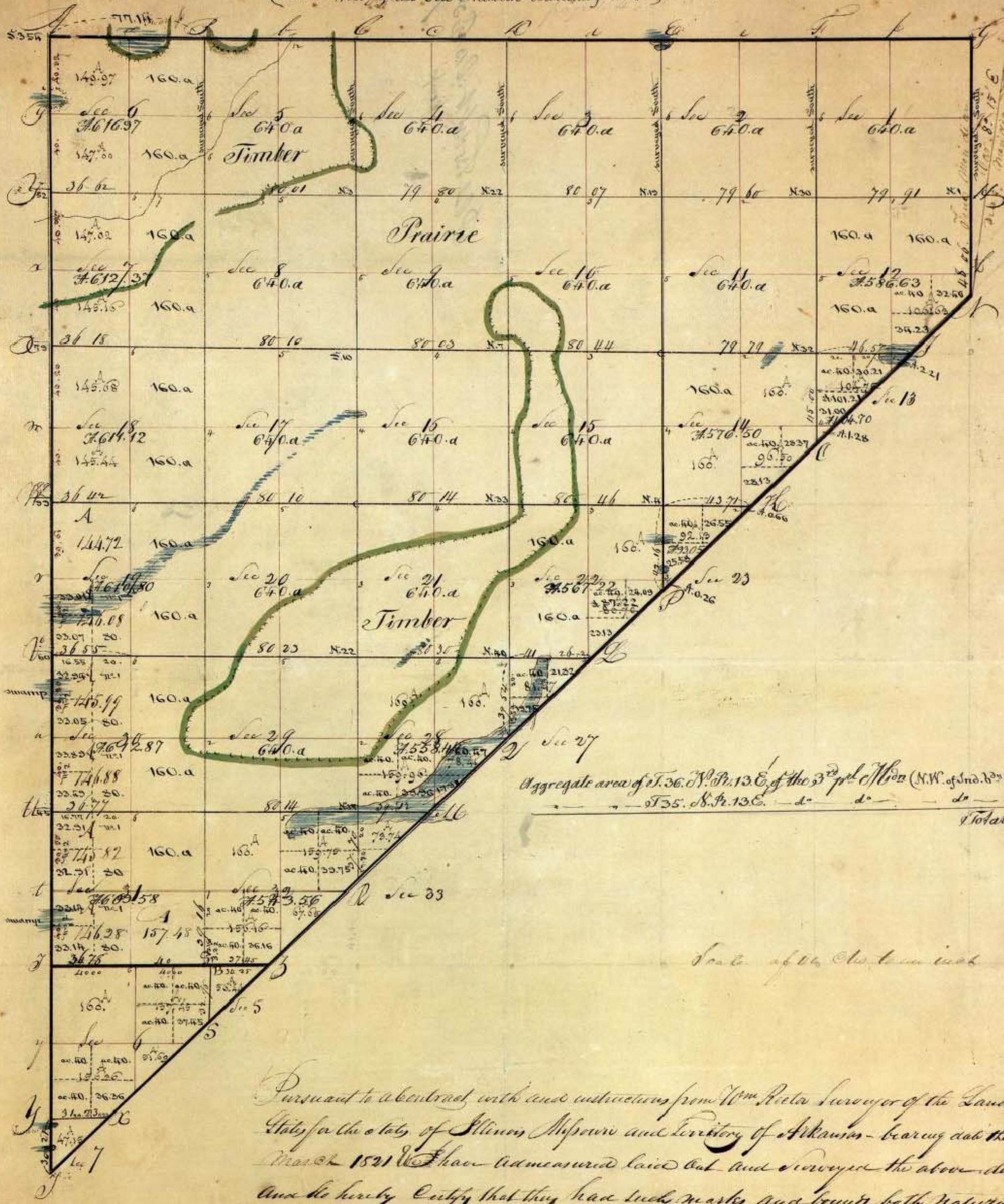

Aggregate area of T. 36. N. 13. E. of the 3rd P. Mer. (N.W. of 1st. 3rd. line) = 16459.30 ac
 T. 35. N. 13. E. " " " " " " " " = 629.03 "
 Total = 17088.33 acres

Scale of 1/4" = 100 feet

Pursuant to a contract with and instructions from Wm. Rieta Surveyor of the Lands of the United States for the States of Illinois, Missouri and Territory of Arkansas - bearing date the 20th day of March 1821 I have measured laid out and surveyed the above described Township and do hereby certify that they have such marks and bounds both natural and artificial as are represented on said plat and described in the field notes, made thereon and returned with this plat into the Office of the Surveyor of the Lands of the United States for the States of Illinois, Missouri and Territory of Arkansas -
 Certified this 1st day Nov 1822

Wm. Rieta
 Surveyor